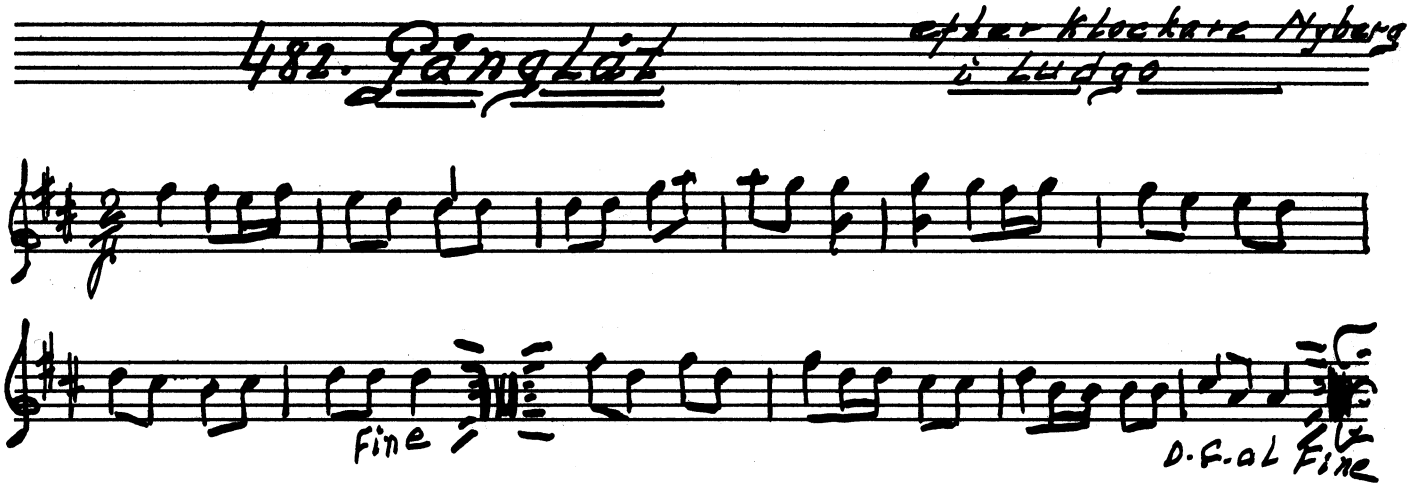

Klockare Nyberg i Ludgo dog så sent som 1950.